

**TATA STEEL**  
#WeAlsoMakeTomorrow

**TATA**  
**TISCON**  
JOY OF BUILDING

GET THE POWER TO  
**DREAM  
MORE**

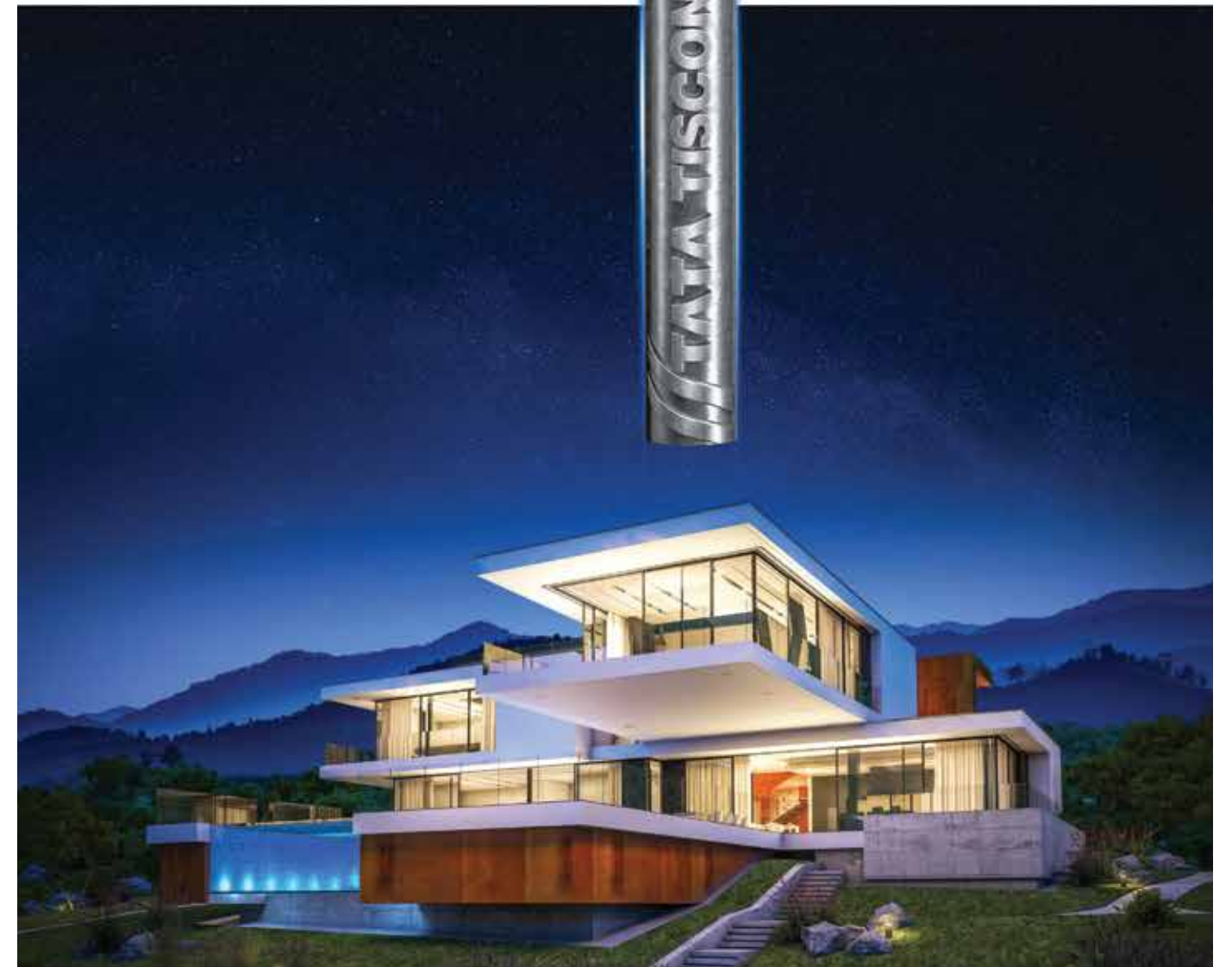

**TATA**  
**TISCON**  
JOY OF BUILDING

SHOP ONLINE | [aashiyana.tatasteel.com](http://aashiyana.tatasteel.com)  
EMAIL | [all.tsl\\_support@conneqtcorp.com](mailto:all.tsl_support@conneqtcorp.com)

TOLL FREE NUMBER | **1800 108 8282**

SOCIAL MEDIA HANDLE - TATA TISCON WORLD



**TATA**  
**TISCON** 550SD





## THE SUPERBRAND REBAR

Tata Tiscon, the nation's first GreenPro certified rebar brand, has led the rebar revolution in India. It has set the best quality standards and the best practices. Starting from Fe 415 to Fe 500D to the Super Ductile 500SD, Tata Tiscon has been a roaring example of innovation. And now it has taken the biggest leap of advancement ever with their latest launch of the super ductile Tata Tiscon 550SD.

The most trusted rebar of the nation, every year 5 lakh homes are built with Tata Tiscon.

## TATA TISCON 550SD The Rebar that offers much more

Welcome to the next generation of rebars with stronger steel, better flexibility and GreenPro certification.

Welcome to the age of Tata Tiscon 550SD. It is a product that stands for everything more from countless benefits from Tata Basera and Tata Steel Aashiyana to expert guidance from Customer Service Engineers.

**TATA**  
**TISCON 550SD**



# NEED FOR SPECIAL QUALITY REBARS IN EARTHQUAKE PRONE AREAS

Some earthquake prone countries like Japan, New Zealand, Australia, Mexico and parts of the U.S.A. have learnt to design and construct their buildings in a manner that minimises the damage caused by earthquakes. While the design is important, the quality of the construction material used, particularly the rebars, which hold together the entire structure, is of vital importance. In these countries, Super Ductile rebars have been

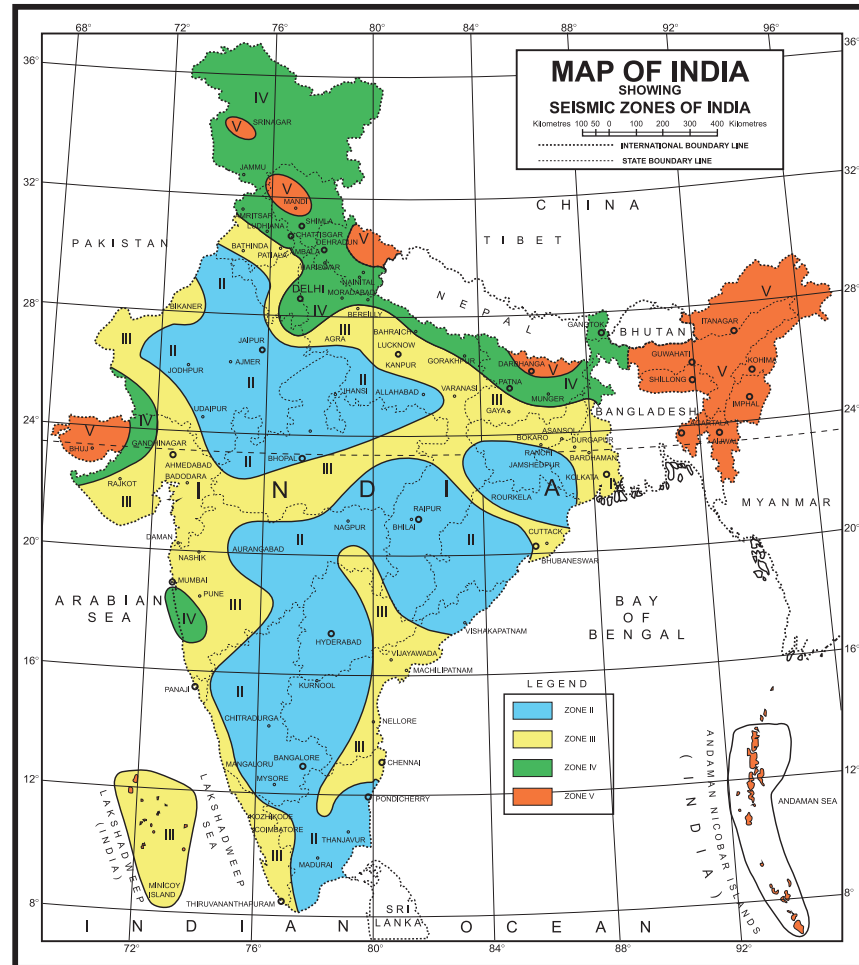

The boundaries of India as depicted are neither authentic nor an accurate depiction of the actual borders.

developed and institutionalised for zones vulnerable to earthquakes.

A large part of India lies in seismic zone 3, 4 & 5. Given map signifies the same.

BIS has released a standard called IS:13920 "Ductile Design and Detailing of Reinforced Concrete Structures subjected to seismic forces – Code of Practice." In simple words, the code elaborates on practices and material required for construction in seismic zones 3, 4 & 5.

Keeping in mind this code, Tata Steel has developed Tata Tiscon 550SD rebars with SD standing for super ductile.

During an earthquake, frequent shaking of the ground and its amplitude may generate stresses that exceed the rebars Yield Strength (YS). To prevent the collapse of buildings, it is necessary that even when the stress exceeds the Yield Strength, it should not exceed the Ultimate Tensile Strength (UTS). This has been further enhanced with the development of high strength Tata Tiscon 550 Super Ductile rebars, designed to have a much higher UTS/YS ratio compared to ordinary rebars. In other words, they can be plastically deformed to a much larger extent without crossing their Ultimate Tensile Strength. This prevents any sudden collapse of buildings.

## HOW DO SUPER DUCTILE REBARS WORK?

**TATA**  
**TISCON 550SD**





# MANUFACTURING PROCESS

Tata Tiscon 550SD rebars are produced in state-of-the-art plants under close supervision of our frontline metallurgists and engineers. The entire manufacturing is done following sustainable and green processes.

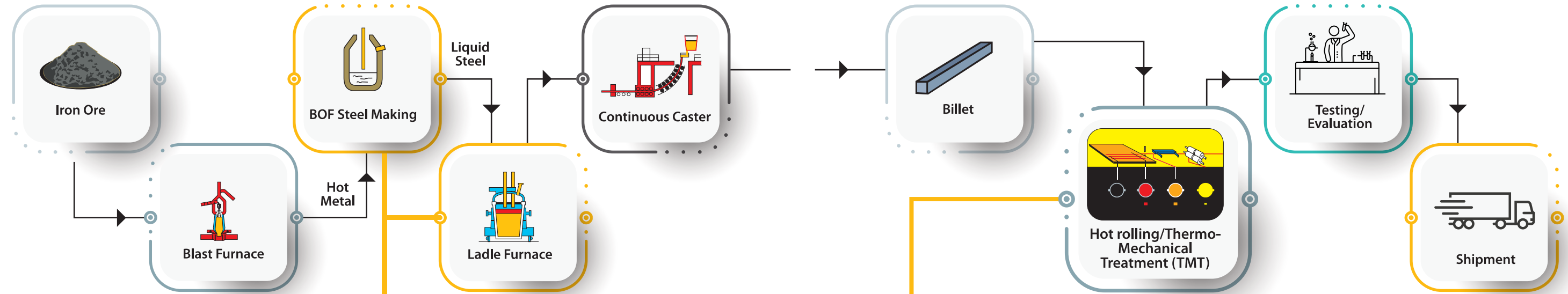

## CHEMISTRY ENRICHMENT & PROCESS CONTROL

Addition of Ferro Alloys (advance analytical models calculate optimal levels of Carbon, Manganese & Silicon addition) + Impurity control (Desulphurisation process & controlled processing to bring down sulphur and phosphorous respectively below the allowable maximum limit)



## ROLLING

The billets are rolled through tungsten carbide rolls with all PLC drives to ensure very close dimensions, prominent rib pattern and surface finish.



## QUENCHING, SELF-TEMPERING & ATMOSPHERIC COOLING

Processes ensure that the final structure of rebar consists of an optimum combination of a strong outer layer (Tempered Martensite) with a ductile core (ferrite-pearlite). This gives Tata Tiscon 550SD its unique combination of higher strength and ductility.



PLEASE SCAN FOR THE VIDEO OF OUR MANUFACTURING PROCESS



# PRODUCT BENEFITS: EXPERIENCE MORE OF EVERYTHING



## MORE STRENGTH

More load carrying capacity of rebars. For a given design load, need fewer rebars or reduced diameter.

- Minimum YS of 570\*MPa (More than IS 1786: 2008 - 550MPa)
- Easily carries design load without any structural cracks
- Optimized design leads to reduced steel consumption
- Up to 6%^ savings on steel quantity

\*Typical value as obtained in 95% of the cases

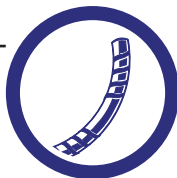

## MORE SAFETY

### Enhanced Earthquake Resistance

- Minimum UTS/YS ratio of  $\geq 1.15$  (Matching IS13920:2016 -  $\geq 1.15$ )
- Higher gap between YS and UTS results in higher ductility
- Minimum Total Elongation of  $\geq 16\%$  (More than IS13920:2016 -  $\geq 14.5\%$ )
- Ability to stretch more before fracture at room temperature
- Minimum Total Elongation at max force (UTS)  $\geq 5\%$  (Matching IS1786:2008  $\geq 5\%$ )
- Delays localised necking of rebar at room temperature



## MORE ECO-FRIENDLY

### India's First GreenPro Certified Rebar

- Our sustainable manufacturing practices have reduced the environmental impact of our rebars
- GreenPro Ecolabel enables you to make an informed and sustainable choice.



## MORE POWERFUL BONDING WITH CONCRETE

The rib pattern of Tata Tiscon 550SD rebar is specially designed to bond best with concrete. The carefully designed ribs and uniform replication of the same during rolling through the length of the rebar is ensured through cutting roll passes with auto-programmed CNC machines only.



## MORE BENDABLE

The special microstructure of Tata Tiscon 550SD results in a rebar with excellent bendability. The rebar can be bent easily. Tata Tiscon 550SD can be bent to the exact angle unlike ordinary rebars as desired by the design around mandrels.



## MORE WELDABLE

Tata Tiscon 550SD, due to its low carbon equivalent, has weldability which is superior to ordinary rebars.

# TECHNICAL SPECIFICATIONS TABLE

## TATA TISCON 550SD: MECHANICAL PROPERTIES

Mechanical Properties	IS1786: 2008	IS1786: 2008	IS13920: 2016	TATA TISCON 550SD
	Fe 550	Fe 550D	Fe 550	<b>Fe 550D</b>
Min. YS (MPa)	550	550	550	<b>570*</b>
Max. YS (MPa)	N.S.	N.S.	660	<b>660*</b>
Min. UTS (MPa)	6% Higher than YS but not less than 585 MPa	8% Higher than YS but not less than 600 MPa	N.S.	<b>15% Higher than YS but not less than 655</b>
Min. UTS/YS Ratio	1.06	1.08	1.15	<b>1.15</b>
Max. UTS/YS Ratio	N.S.	N.S.	1.25	<b>1.25*</b>
Min. Total Elongation (%)	10.0	14.5	14.5	<b>16.0</b>
Min Total Elongation at max force (%)	N.S.	5.0	N.S.	<b>5.0</b>

\*95% values are within this limit

N.S.: NOT SPECIFIED

## TATA TISCON 550SD: CHEMICAL PROPERTIES

	IS1786: 2008 Fe 550D	TATA TISCON 550SD
CHEMICAL COMPOSITION	SPEC	<b>HIGH STRENGTH SUPER DUCTILE</b>
% CARBON, MAX	0.25	<b>0.25</b>
% SULPHUR, MAX	0.04	<b>0.035</b>
% PHOSPHORUS, MAX	0.04	<b>0.035</b>
% (S+P), MAX	0.075	<b>0.070</b>
% CARBON EQUIVALENT, MAX	0.61	<b>0.61</b>

## PRODUCT RANGE

Tata Tiscon 550SD rebars are available in the following sizes at the retail/distribution network across India:

6\*, 8, 10, 12, 16, 20, 25mm.

\*6mm is currently available in Tata Tiscon 500 D.

^Savings % based on study done for 500 and 550 grade rebar for typical RCC frame (SMRF) configurations like G+1, G+2, G+3 and floor areas of 250 & 500 sq yd located in seismic zone IV



# BRAND BENEFITS

When you buy Tata Tiscon 550SD, you get an array of brand benefits to enable you to build your dream home

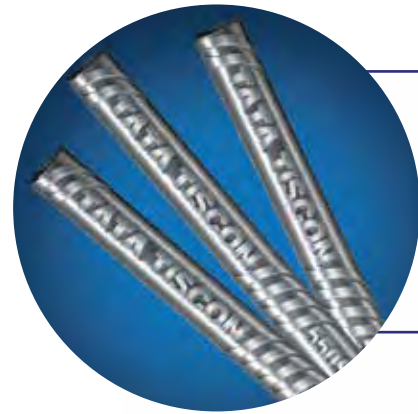

## SELLING BY PIECE

Every Tata Tiscon 550SD rebar is sold in a standard length of 12 metres thereby removing the hassle of weighing.



## RECOMMENDED CONSUMER PRICE (RCP)

Tata Tiscon 550SD rebars are sold at RCP for better transparency. The RCP is displayed at all dealer outlets.

## FREE HOME DELIVERY\*

On minimum purchase of ₹40000, Tata Tiscon 550SD rebars are delivered by the dealer at the work site of the customer free of charge.



\*Within a radius of 5kms.

## TAG OF TRUST

Every bundle of Tata Tiscon 550SD rebars comes with a Tag of Trust that ensures the authenticity and quality of all Tata Tiscon products. This holographic tag forms a bond of trust between Tata and its esteemed customers. Make sure all the Tata Tiscon products you purchase possess this Tag of Trust.

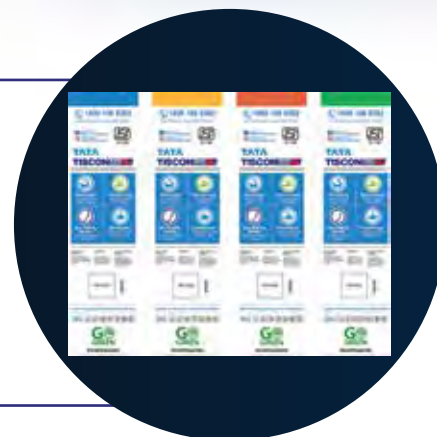

## GOLDEN HOME CONSUMER

Enter the Golden Home recognition programme on purchase of ₹2.25 lakh or more. Get your queries solved by experts during the recognition programme. Also, get superior offers on Tata Basera.

## TATA BASERA

Become a part of the Tata Basera family upon purchase of ₹75,000 or more. Avail benefits up to ₹86,000 by giving a missed call on 89800 05890. Enjoy exclusive offers from Tata Group brands.



## ASK OUR EXPERTS

As a Tata Tiscon customer, get expert technical guidance of our Customer Service Engineers (CSEs). Get onsite visits and advice on material estimation, construction practices, rebar usage and other queries, too.



## TATA STEEL AASHIYANA

One-stop home building website to make your homebuilding journey more joyful. From Inspiring Home Designs, Verified Experts, Material Estimation to Online Purchase - Aashiyana has it all.

TO KNOW MORE  
SCAN HERE





# EXPERIENCE THE NATIONWIDE PRESENCE OF TATA TISCON

6000+ dealers serving 10000+ pin codes.



## AWARDS & ACHIEVEMENTS

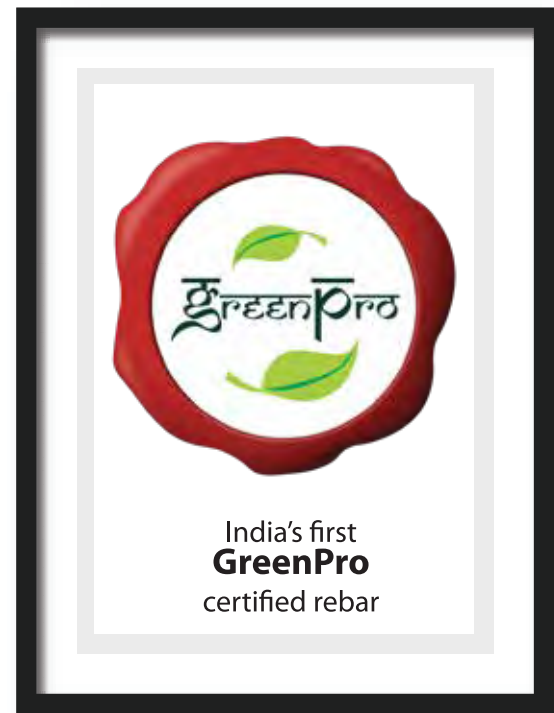



# CHANNEL PARTNER CONTACT POINTS

## NORTH REGION:

### MR. AJEET JAIN AADINATH STEEL

Milan Vihar, Officer's Avenue  
GMS Road, Dehradun - 248001  
aadinathsteel24@gmail.com  
8439075908

### MR. ATUL KHANDLWAL/MR. ANANT KHANDLWAL DELHI TRADING CORPORATION

6th Floor, Okay Plus Tower, Near Vishal Mega Mart  
Opp. Govt Hostel, Ajmer Road, Jaipur - 302001  
delhitradingcorporation@rediffmail.com  
9982221215

### MR. M S BEIGH EMPIRE STEELS

309 Narsingh Ghar Batmaloo, Srinagar - 190009  
empiresteels@yahoo.com  
9906562250

### MR. RAJNISH SHARMA HSCFORTUNE PRIVATE LIMITED

HNO 72, Sec 8, Trikuta Nagar, Opp Rly Station  
Jammu, PIN - 180012  
htc\_he@yahoo.com  
9419181888

### MR. ARUN HANDA MRH ASSOCIATES

1st Floor, Malik Complex  
Adjoining Indian Oil Petrol Pump  
Chandigarh- Ambala Highway, Village Pabhat  
Zirakpur, Punjab - 140603  
mrhtatatiscon@gmail.com  
9814116088

### MR. AJAY KUMAR JAIN KISHANLAL PAWAN KUMAR JAIN

113/4, Plot- C & D, Swaroop Nagar  
Classic Apartment Lane, Near Gold Gym  
Kanpur, Uttar Pradesh - 208002  
kpjkanpurin@hotmail.com  
9839035609

### MR. BHUPINDER BANSAL/MR. RAJAT BANSAL NEELKANTH STEEL ALLOYS

E-45, Bulandshahr Road, Industrial Area  
Ghaziabad - 201002,  
vikrantispat@rediffmail.com  
9212287910/09212281247 (Mr. Rajat Bansal)

### MR. SANJAY DAGA NORTHERN STEEL AND GENERAL MILLS

6-A, 1st Floor, Himalaya House  
23 Kasturba Gandhi Marg, New Delhi - 110001  
nsgm@dagagroup.in  
98100 26055

## EAST REGION:

### MR. ANIL KRISHNA PAUL ANIL KRISHNA STEEL PRIVATE LIMITED

14 A, Raja Ram Mohan Roy Road, Sopan Niket  
Behala Chowrasta, Kolkata - 700008  
anilrgsc@gmail.com  
9830142671

### MR. MAHESH AGARWAL BAZARI STEELS PRIVATE LIMITED

House No 2, Ward No 18,  
Opposite Ram Janki High School, G. S. Road,  
P. O.: Dimapur - 797112  
bazaristeelspvtltd@gmail.com  
7005999611

### MR. BIJAY KISHOREPURIA BMW VENTURES LIMITED

Mona Cinema Complex, 1st Floor  
East Gandhi Maidan, Patna -800 004  
Bihar bijay@bmwventures.com  
9934121111

### MR. SAJAL KUMAR DE DESON MARKETING PRIVATE LIMITED

Stockyard & office: Mihitikiri (Near Kolaghat Thana Gate)  
P. O: Deulia; P. S: Kolaghat, Pin - 721154  
desajal.dsmp@gmail.com/ info@desonmarketing.com  
97344 96994

### MR. SAJAL KUMAR DE DESON MARKETING PRIVATE LIMITED

Plot No: -245/3829/P. Punjab Colony, Vedvyas  
PS: Brahmanitarang, Rourkela Sundargarh, Odisha -770031  
info.odisha@desonmarketing.com  
9734496994

### MR. SANJOY KUNDU GL KUNDU AND SONS STEEL PVT LTD

S. M. Pally, N. H.-34 (Near - Tanishq Showroom)  
Opposite of SBI Rathbari Branch, Malda - 732101  
sanjoykundu@hotmail.com  
9434065552

### MR. J. PRAVAKAR RAO KAUSALYA AGENCIES

Big Bazar, Adamji Lane, Berhampur  
Dist - Ganjam, Pin - 760002 (Odisha)  
orissa.sales@kausalya.co.in / md@kausalya.co.in  
9437071134

### MR. LOUREMBAM THOMPSON SINGH MARJING COMMERCE PRIVATE LIMITED

Tiscon Building, Chingmeirong Nongchup, Imphal  
thompson.mcpl@marjing.com  
9612686568

### MR. NANDAN SAHA NANDAN SAHA STEEL PVT LTD

V.I.P. Terrace. Block - A. Ground Floor. 618  
Dakshindari Road. Golaghat. Kolkata - 700048  
info@nsspl.net  
9434032271

### MR. SUBHENDU KUMAR CHAND ORISSA SMALL INDUSTRIES CORPORATION

Khapuria Industrial Estate, Cuttack - 753010 (Odisha)  
skchandblsr1962@gmail.com,  
9437409480

### MR. SUDHIR AGARWAL PASA RESOURCES PRIVATE LIMITED

Pasa House, Circular Road, Lalpur, Ranchi - 834001, India  
skagarwal@pasahouse.com  
9234668200

### MR. SUDHIR AGARWAL PASA RESOURCES PRIVATE LIMITED

Opposite Ravishankar Ashram Near Haddi Factory More,  
Gaya - Dobhi Raod, Matihani, Gaya - 824234, Bihar  
skagarwal@pasahouse.com  
9234668200

### MR. SUVAJIT PAUL PAUL & CO. STEEL MERCHANTS PRIVATE LIMITED

406/N Ho Chi Minh Sarani, Behala Shakuntala Park  
Near Punjab National Bank, Kolkata - 700061  
info@pcsm.in  
9831409132/7980929387

### MR. UMESH KUMAR DOKANIA SHRI RAM MULTICOM

61/29/N3, NSB Road, Raniganj - 713347  
shrirammulticom@gmail.com  
9434032271

### MR. NANDLAL AGARWAL SHRI RAM SALES

G. T. Road, Govindpur, Dhanbad, Jharkhand - 828109,  
Near Teacher Training School  
9234623914

### MR. RISHI AGARWAL SM CORPORATION LIMITED

Anil Plaza, 3rd Floor, G. S. Road, Guwahati - 781005, Assam  
rishi@smcorp.in  
9435048008

## SOUTH REGION:

### MR. G K AGARWAL GK ISPAT PRIVATE LIMITED

No. 44, Brigade Business Suites, 5th Floor  
Jayanagar, Bangalore - 560011  
lp@gksteels.com  
9945761378

### MR. MANOJ PRABHU PRABHU STEELS

VI/953, Opp. Thrikkakara Temple, Thrikkakara, Kochi - 682021  
manoj.prabhu@prabhusteels.com,  
9847055681

### MR. RAJA JAIN SAMRAT IRONS PRIVATE LIMITED

Sri Laxmi Towers, Door No 8-2-601/A/1/1  
& 8-2-603/B/1, Shop No 401/402, 4th Floor, Road No 10  
Banjara Hills, Hyderabad, Telangana - 500034  
rajajain@samratgroup.com  
9849911299

### MR. BIMAL KR MEHTA THE INDIAN MINERAL COMPANY

Shrinath Trade Centre, Gokul Road  
Besides Clarks Inn Hotel, Hubli - 580030  
bimal@indianmineral.com  
9742223401

### MR. C BASKER VNC STEEL DISTRIBUTORS

No. 2, Industrial Estate S. Vellalapatti, Karur - 639004, Tamil Nadu  
baskerc@vncgroup.com  
9843056774

## WEST REGION:

### DEVAM KETANBHAI SHAH DEVAM ENTERPRISE

301, Gala Business Centre -1, Hotel Klassic Gold Road,  
Near St. Xavier's College, Opposite Wagh Bakri Tea Store,  
Off C G Road, Navrangpura, Ahmedabad  
info@devamenterprise.com  
9227499906 / 079 48991269

### MR. SANJAY B PATEL SUN ENTERPRISE

"AKALPYA" 1st Floor, Sai Nagar Main Road,  
Nr. Amarnath Mahadev Temple, 150 Feet Ring Road,  
Rajkot - 360005, Gujarat  
sunenterprise9@gmail.com  
9328704440 / 9825536136

### MR. MANOJ SHAH ARIHANT STEEL AGENCY

203, Marvella Business Hub, Opposite New RTO,  
Pal - Hazira Road, Pal, Surat - 395009, Gujarat  
9879755597 / 9898889525

### MR. PINANK VALIA B ODHAVJI & COMPANY

202-B, 2nd Floor, The Orion, Koregaon Park, Pune - 411001  
pinank@bodhavji.com  
9822802200

### MR. PARESH KAPASHI INDU CORPORATION PRIVATE LIMITED

Nishuvi, 4th Floor, 75, Dr. Annie Besant Road,  
Worli, Mumbai - 400018  
pkapashi@inducorp.co.in  
9821155000

### MR. NIHIR SHAH NARESH STEEL INDUSTRIES PVT LTD

C-501 Neelkanth Business Park, Opp. Vidyavihar Railway Station  
Vidyavihar West, Mumbai - 400086  
nihir@nareshsteel.com  
9869060880

### MR. YOGESH BERIWAL PASA ASSOCIATES PRIVATE LIMITED

260, 2nd Floor, Guru Ghashi Das Plaza, Aamapara  
G. E. Road (NH-6), Raipur, Chhattisgarh - 492001  
yogeshberawal@pasahouse.com  
9893626700

### MR. PRADEEP PAVGI SADASHIV STEEL

Plot No. 4, Survey No. - 842, Tapovan Road, Nasik - 422011  
pspavgi@yahoo.co.in  
9822289687

### MR. SUMIT AGARWAL SAVITRIPRAKASH PROCESSING WORKS

Plot No. 629, Near Eroj Hyundai Showroom,  
Ghat Road, Nagpur - 440018

### MR. AMITABH MANDLOI SKM STEEL SLIMITED

311 & 312, Princes' Business Skypark,  
Opposite Orbit Mall, A. B. Road, Indore (M. P.) - 452010  
amitabh@skmsteels.com/ sales.tiscon@skmsteels.com  
98260 51517 / 98263 87523

### MR. ANBHAV KISHOREPURIA BMW VYAPAR PRIVATE LIMITED

Shubhash Nagar, Near Maharajpur by pass  
Maharajpur, Jabalpur (M. P.) - 482004  
anubhav@bmwvyapar.com  
9955996375